

INDUSTRIAL AREA NEW SIWAN, PHASE-II, SIWAN

TOTAL AREA- 36.55 ACRE

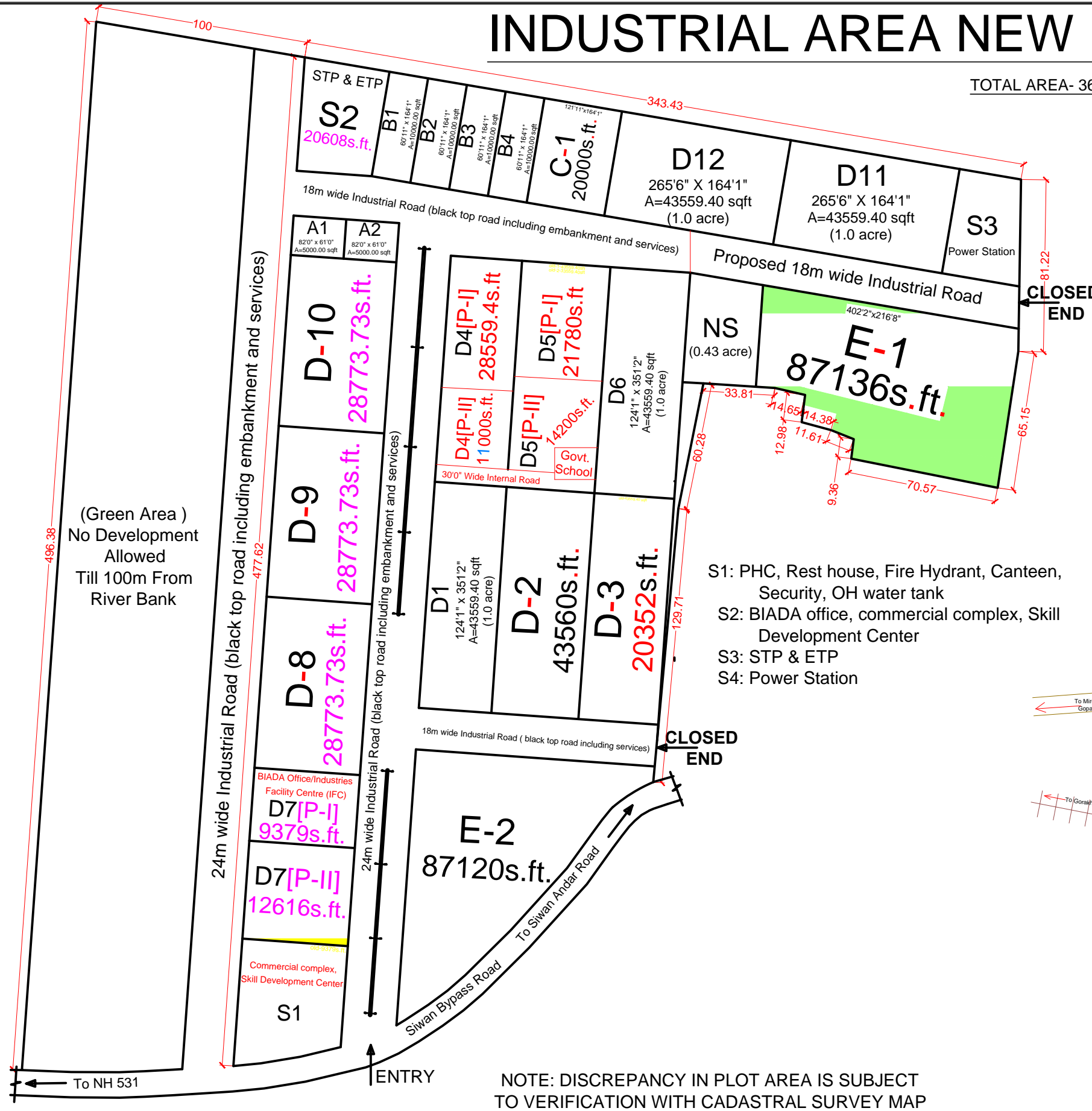

- S1: PHC, Rest house, Fire Hydrant, Canteen, Security, OH water tank
- S2: BIADA office, commercial complex, Skill Development Center
- S3: STP & ETP
- S4: Power Station

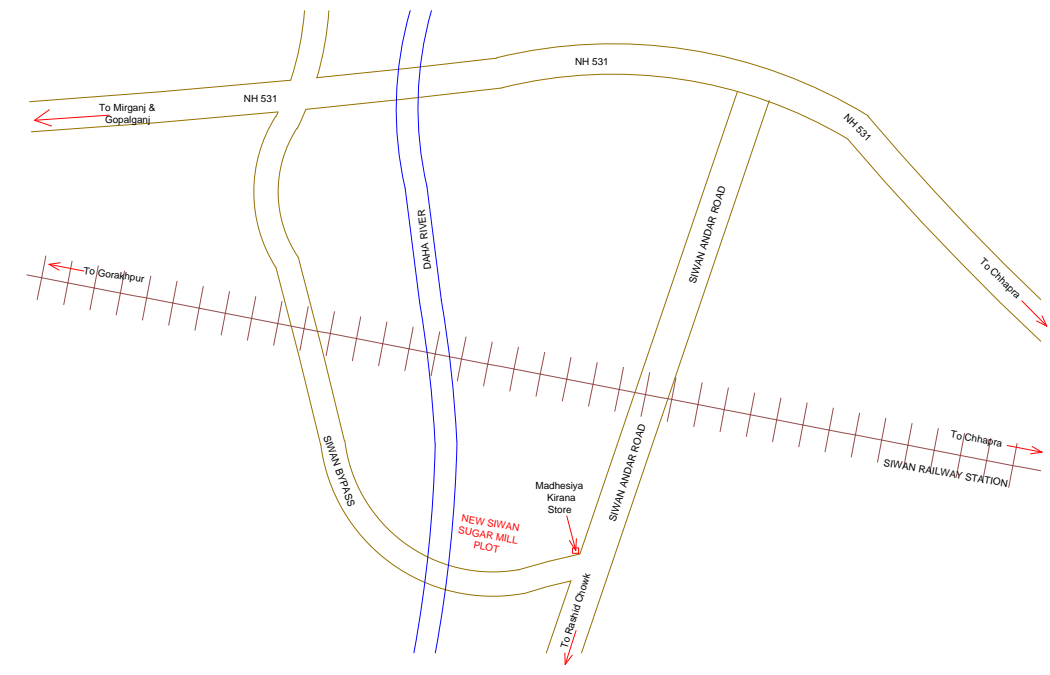

KEY PLAN

NOTE: DISCREPANCY IN PLOT AREA IS SUBJECT TO VERIFICATION WITH CADASTRAL SURVEY MAP

PROJECT:
INDUSTRIAL ESTATE ON NEW SIWAN SUGAR MILL PLOT AT NEW SIWAN

CLIENT:
BIHAR INDUSTRIAL AREA DEVELOPMENT AUTHORITY (A GOVT. OF BIHAR UNDERTAKING)
UDYOG BHAWAN 1ST FLOOR
EAST GANDHI MAIDAN
PATNA- 80004

SHEET TITLE:
MASTER PLAN

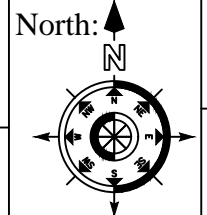

DRG. NO.
CD 01

DATE:
04.08.2022

AKS DESIGN
ARCHITECTS ENGINEERS VALUERS ESTIMATORS INTERIOR DESIGNERS
INDRAPURI, SHIV MANDIR ROAD, PATNA 800 024
Mob. 9835812470, email. ar.aks@yahoo.com, Web. aksdesign.in